



Mimosa Batch #G20019

Sample ID: G0G0155-05

Matrix: Hemp Extracts &

Test ID: M5008200

Source ID:

Date Sampled: 07/02/20

Date Accepted: 07/02/20

Results at a Glance

Total THC : <LOQ (0.6307%) %

Total CBD : <LOQ (0.1725%) %

Total Terpenes : 3.852 % PASS



Russell Kuhfeld

Russell Kuhfeld
Quality Officer - 7/17/2020

All QC samples met acceptance criteria of the method; data available upon request. These results relate only to the sample included on this report. The report may not be reproduced except in full, without the written permission of Green Leaf Lab.

Lab results apply to the sample as received, samples were not collected per OAR 333-007 requirements



Mimosa Batch #G20019

Sample ID: G0G0155-05

Matrix: Hemp Extracts &

Test ID: M5008200

Source ID:

Date Sampled: 07/02/20

Date Accepted: 07/02/20

Potency Analysis

Date/Time Extracted: 07/10/20 08:05

Analysis Method/SOP: 215

Batch Identification: 2028045

Cannabinoids	LOQ (%)	% by Wt.	mg/g	Cannabinoids Profile
Total THC	0.6307	< LOQ	< LOQ	<p>76.4</p> <ul style="list-style-type: none"> delta 8-THC 76.4 Total: 76.4
Total CBD	0.1725	< LOQ	< LOQ	
THCA	0.2428	< LOQ	< LOQ	
delta 9-THC	0.6307	< LOQ	< LOQ	
delta 8-THC	0.3736	76.42	764.2	
Exo-THC	0.0868	< LOQ	< LOQ	
THCV	0.1052	< LOQ	< LOQ	
THCVA	0.0392	< LOQ	< LOQ	
CBD	0.0324	< LOQ	< LOQ	
CBDA	0.0431	< LOQ	< LOQ	
CBDV	0.1040	< LOQ	< LOQ	
CBDVA	0.0341	< LOQ	< LOQ	
CBN	0.0622	< LOQ	< LOQ	
CBG	0.0164	< LOQ	< LOQ	
CBGA	0.0164	< LOQ	< LOQ	
CBC	0.1864	< LOQ	< LOQ	

Total THC = delta 9-THC + (THCA * 0.877)

Total CBD = CBD + (CBDA * 0.877)

LOQ=Limit of Quantification, the lowest measurable concentration of an analyte.



Russell Kuhfeld

Russell Kuhfeld
Quality Officer - 7/17/2020

All QC samples met acceptance criteria of the method; data available upon request. These results relate only to the sample included on this report. The report may not be reproduced except in full, without the written permission of Green Leaf Lab.

Lab results apply to the sample as received, samples were not collected per OAR 333-007 requirements



Mimosa Batch #G20019

Sample ID: G0G0155-05

Matrix: Hemp Extracts &

Test ID: M5008200

Source ID:

Date Sampled: 07/02/20

Date Accepted: 07/02/20

Terpene Analysis

Date/Time Extracted: 07/10/20 08:05

Analysis Method/SOP: 204

Monoterpenes	%	mg/g	Monoterpenes	%	mg/g
Camphene	< LOQ	< LOQ	Camphor	< LOQ	< LOQ
3-Carene	< LOQ	< LOQ	alpha-Cedrene	< LOQ	< LOQ
Cedrol	< LOQ	< LOQ	Endo-fenchyl alcohol	0.1233	1.233
Eucalyptol	< LOQ	< LOQ	Fenchone	< LOQ	< LOQ
Geraniol	< LOQ	< LOQ	Geranyl acetate	< LOQ	< LOQ
Hexahydrothymol	< LOQ	< LOQ	Isoborneol	< LOQ	< LOQ
Isopulegol	< LOQ	< LOQ	Limonene	1.268	12.68
Linalool	0.4271	4.271	p-Mentha-1,5-diene	0.03483	0.3483
beta-Myrcene	0.06468	0.6468	alpha-Pinene	0.07958	0.7958
beta-Pinene	0.1206	1.206	Pulegone	< LOQ	< LOQ
Sabinene	< LOQ	< LOQ	Sabinene hydrate	< LOQ	< LOQ
gamma-Terpinene	< LOQ	< LOQ	alpha-Terpinene	< LOQ	< LOQ
Terpineol	0.1089	1.089	Terpinolene	< LOQ	< LOQ
B Y-Terpineol	< LOQ	< LOQ	Nerol	< LOQ	< LOQ
A-Terpineol	0.1728	1.728	Borneol	< LOQ	< LOQ
Ocimene isomer II	< LOQ	< LOQ	Ocimene isomer I	< LOQ	< LOQ
Sesquiterpenes	%	mg/g	Sesquiterpenes	%	mg/g
alpha-Bisabolol	0.6573	6.573	beta-Caryophyllene	0.1999	1.999
Caryophyllene Oxide	0.3168	3.168	Guaiol	< LOQ	< LOQ
alpha-Humulene	0.03541	0.3541	trans-Nerolidol	0.2985	2.985
Valencene	0.05237	0.5237	cis-Nerolidol	< LOQ	< LOQ
Total Terpenes	3.852	38.52			

<LOQ - Results below the Limit of Quantitation - Terpenes profile/analysis are not accredited to ORELAP TNI 2009 Quality Standards.



Russell Kuhfeld

Russell Kuhfeld
Quality Officer - 7/17/2020

All QC samples met acceptance criteria of the method; data available upon request. These results relate only to the sample included on this report. The report may not be reproduced except in full, without the written permission of Green Leaf Lab.

Lab results apply to the sample as received, samples were not collected per OAR 333-007 requirements



Mimosa Batch #G20019

Sample ID: G0G0155-05

Matrix: Hemp Extracts &

Test ID: M5008200

Source ID:

Date Sampled: 07/02/20

Date Accepted: 07/02/20

Terpene Profile

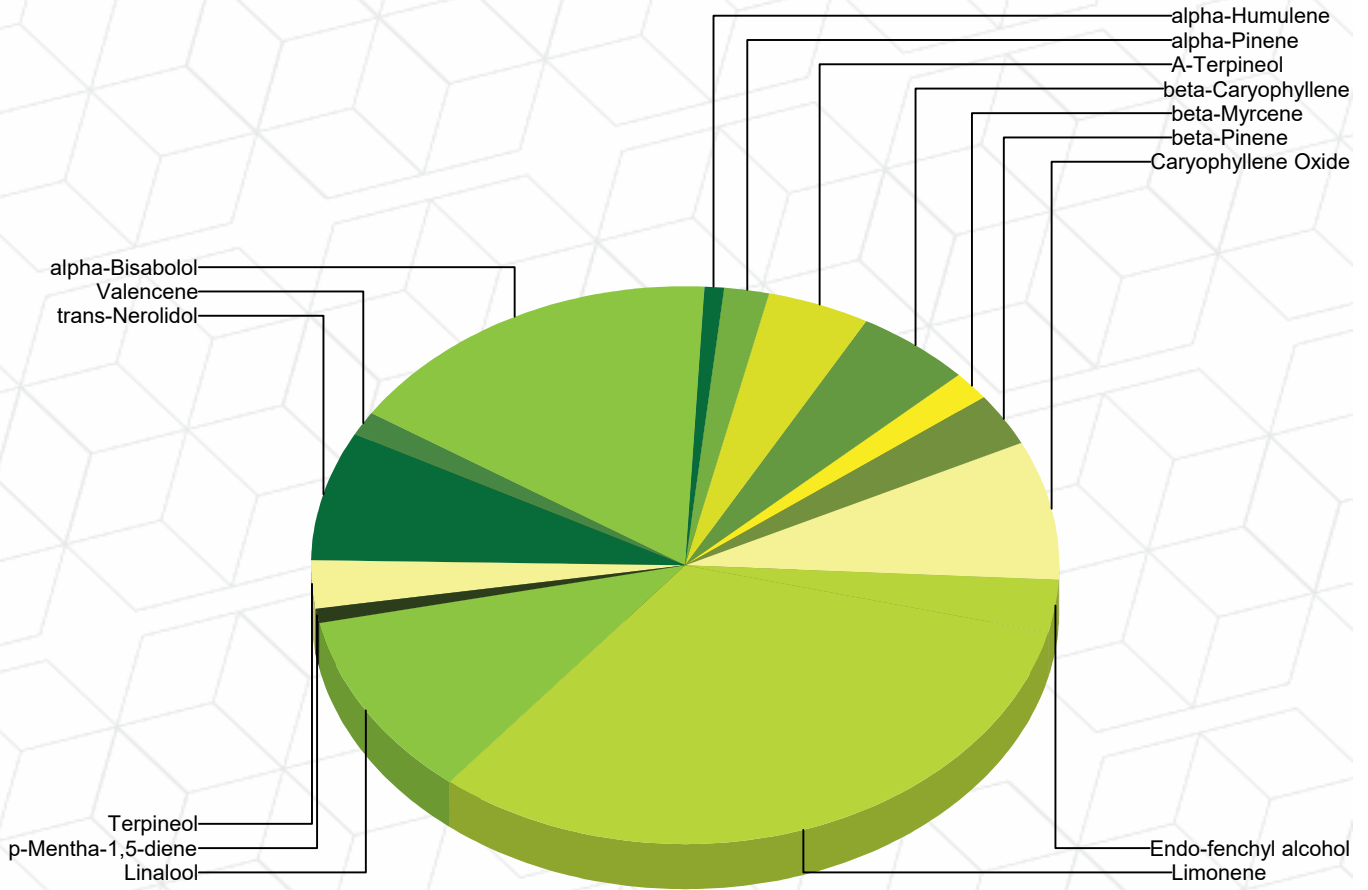

Percentage of Total Terpenes Identified



Russell Kuhfeld

Russell Kuhfeld
Quality Officer - 7/17/2020

All QC samples met acceptance criteria of the method; data available upon request. These results relate only to the sample included on this report. The report may not be reproduced except in full, without the written permission of Green Leaf Lab.

Lab results apply to the sample as received, samples were not collected per OAR 333-007 requirements



Quality Control Terpene Analysis

Batch: 2028045 - 215-Concentrates

Blank(2028045-BLK2)						
Analyte	Result	LOQ	Units	%Recovery Limits	Extracted	Analyzed
alpha-Bisabolol	< LOQ	2.500E-4	%		07/10/20 08:05	07/10/20 18:49
Camphene	< LOQ	2.500E-4	%		07/10/20 08:05	07/10/20 18:49
Camphor	< LOQ	2.500E-4	%		07/10/20 08:05	07/10/20 18:49
3-Carene	< LOQ	2.500E-4	%		07/10/20 08:05	07/10/20 18:49
beta-Caryophyllene	< LOQ	2.500E-4	%		07/10/20 08:05	07/10/20 18:49
Caryophyllene Oxide	< LOQ	2.500E-4	%		07/10/20 08:05	07/10/20 18:49
alpha-Cedrene	< LOQ	2.500E-4	%		07/10/20 08:05	07/10/20 18:49
Cedrol	< LOQ	2.500E-4	%		07/10/20 08:05	07/10/20 18:49
Endo-fenchyl alcohol	< LOQ	2.500E-4	%		07/10/20 08:05	07/10/20 18:49
Eucalyptol	< LOQ	2.500E-4	%		07/10/20 08:05	07/10/20 18:49
Fenchone	< LOQ	2.500E-4	%		07/10/20 08:05	07/10/20 18:49
Geraniol	< LOQ	2.500E-4	%		07/10/20 08:05	07/10/20 18:49
Geranyl acetate	< LOQ	2.500E-4	%		07/10/20 08:05	07/10/20 18:49
Guaiol	< LOQ	2.500E-4	%		07/10/20 08:05	07/10/20 18:49
Hexahydrothymol	< LOQ	2.500E-4	%		07/10/20 08:05	07/10/20 18:49
alpha-Humulene	< LOQ	2.500E-4	%		07/10/20 08:05	07/10/20 18:49
Isoborneol	< LOQ	2.500E-4	%		07/10/20 08:05	07/10/20 18:49
Isopulegol	< LOQ	2.500E-4	%		07/10/20 08:05	07/10/20 18:49
Limonene	< LOQ	2.500E-4	%		07/10/20 08:05	07/10/20 18:49
Linalool	< LOQ	2.500E-4	%		07/10/20 08:05	07/10/20 18:49
p-Mentha-1,5-diene	< LOQ	2.500E-4	%		07/10/20 08:05	07/10/20 18:49
beta-Myrcene	< LOQ	2.500E-4	%		07/10/20 08:05	07/10/20 18:49
trans-Nerolidol	< LOQ	2.500E-4	%		07/10/20 08:05	07/10/20 18:49
alpha-Pinene	< LOQ	2.500E-4	%		07/10/20 08:05	07/10/20 18:49
beta-Pinene	< LOQ	2.500E-4	%		07/10/20 08:05	07/10/20 18:49
Pulegone	< LOQ	2.500E-4	%		07/10/20 08:05	07/10/20 18:49
Sabinene	< LOQ	2.500E-4	%		07/10/20 08:05	07/10/20 18:49
Sabinene hydrate	< LOQ	2.500E-4	%		07/10/20 08:05	07/10/20 18:49
gamma-Terpinene	< LOQ	2.500E-4	%		07/10/20 08:05	07/10/20 18:49
alpha-Terpinene	< LOQ	2.500E-4	%		07/10/20 08:05	07/10/20 18:49
Terpineol	< LOQ	2.500E-4	%		07/10/20 08:05	07/10/20 18:49
Terpinolene	< LOQ	2.500E-4	%		07/10/20 08:05	07/10/20 18:49
Valencene	< LOQ	2.500E-4	%		07/10/20 08:05	07/10/20 18:49
B Y-Terpineol	< LOQ	2.500E-4	%		07/10/20 08:05	07/10/20 18:49
Nerol	< LOQ	2.500E-4	%		07/10/20 08:05	07/10/20 18:49
A-Terpineol	< LOQ	2.500E-4	%		07/10/20 08:05	07/10/20 18:49
cis-Nerolidol	< LOQ	2.500E-4	%		07/10/20 08:05	07/10/20 18:49
Borneol	< LOQ	2.500E-4	%		07/10/20 08:05	07/10/20 18:49



Russell Kuhfeld

Russell Kuhfeld
Quality Officer - 7/17/2020

All QC samples met acceptance criteria of the method; data available upon request. These results relate only to the sample included on this report. The report may not be reproduced except in full, without the written permission of Green Leaf Lab.

Lab results apply to the sample as received, samples were not collected per OAR 333-007 requirements



Quality Control Terpene Analysis (Continued)

Batch: 2028045 - 215-Concentrates (Continued)

Blank(2028045-BLK2)						
Analyte	Result	LOQ	Units	%Recovery Limits	Extracted	Analyzed
Ocimene isomer II	< LOQ	2.500E-4	%		07/10/20 08:05	07/10/20 18:49
Ocimene isomer I	< LOQ	2.500E-4	%		07/10/20 08:05	07/10/20 18:49

Reference(2028045-SRM2)						
Analyte	% Recovery	LOQ	Units	%Recovery Limits	Extracted	Analyzed
beta-Caryophyllene	95.9	1.210E-4	%	70-130	07/10/20 08:05	07/10/20 19:07
alpha-Humulene	95.6	1.210E-4	%	70-130	07/10/20 08:05	07/10/20 19:07
Limonene	96.5	1.210E-4	%	70-130	07/10/20 08:05	07/10/20 19:07
beta-Myrcene	96.1	1.210E-4	%	70-130	07/10/20 08:05	07/10/20 19:07
Terpinolene	96.7	1.210E-4	%	70-130	07/10/20 08:05	07/10/20 19:07



Russell Kuhfeld

Russell Kuhfeld
Quality Officer - 7/17/2020

All QC samples met acceptance criteria of the method; data available upon request. These results relate only to the sample included on this report. The report may not be reproduced except in full, without the written permission of Green Leaf Lab.

Lab results apply to the sample as received, samples were not collected per OAR 333-007 requirements